



Volume 41, Number 8

October 2014



**Debra Henninger** (Metamora, IL)

**October 13-14**

Debra Henninger is an active member of the quilt community. She attends national and regional quilt shows and owns three quilt shops - Cozy Corner is located in Metamora, Cotton Stitches is located in Pekin and Prairie Points can be found in Peoria. Debra also operates and organizes quilt cruises and retreats.

In addition to being a quilter, Debra is also a history and railroad buff, this along with her degree in Sociology, made the book *Hobo Quilts*, a natural for her. From the 1880's to the 1940's, hobos were a part of American life, with more than 250,000 travelers on the road at one time. The railroads crisscrossing this country were the lifeblood of every hobo. The cryptic symbols (hobo signs) were their secret language. They gave direction and advice to the savvy traveler. The meanings of hobo signs reflect all sides of the transient life, from the honorable to the unsavory. Most importantly, this subculture was a significant part of American history that is worth remembering. Debra has taken more than 55 hobo symbols and created original quilt blocks from them.

**Lecture**

**Hobo Quilts**

**October 13**

Debra will speak on the history and lore of the hobo in America, and how she has taken the hobo symbols and adapted them to quilt designs.

**Workshop**

**Hobo Blocks Table runner**

**October 14**

Let's spend time together making Hobo Blocks! You will have eleven blocks to choose from; 5 appliqué, 6 pieced. Blocks will range from easy beginner to intermediate. Blocks can be made into a wall hanging and a table runner, or keep making blocks and have your own "Mulligan Stew" quilt of any size. Free pattern for a mini wall hanging will also be given.

Debra's book *Hobo Quilts* will be available for purchase during the class.

Supply list TBA

**Lincoln Quilters Guild**  
***Quilting since 1973***

Meeting the *second Monday*  
of the month

**2014 March—November**  
**Gathering at 6:30 p.m.**  
**Program & Meeting**  
**at 7:00 p.m.**

College View Seventh-Day  
Adventist Church  
4015 S 49th Street  
Lincoln, Nebraska

*On the Internet at*  
*[www.lincolnquiltersguild.org](http://www.lincolnquiltersguild.org)*

**October 14, 2014 Class Registration**

**Offering:** *Debra Henninger* teaching "Hobo Blocks Table Runner"

**Date/Time/Cost:**

**Tuesday, October 14, 2014**

9:00am – 4:00pm

Guild Members: \$25 per person

Non-Members; \$35 per person

Teacher is providing patterns for table runner blocks

Book "Hobo Quilts" will be available for purchase

**Location:**

College View Seventh-day Adventist Church, 49<sup>th</sup> and Prescott Ave  
Come in door number 2 on the south ground level

**Your name:** \_\_\_\_\_

**Your address:** \_\_\_\_\_

**Your phone #**

**Daytime** \_\_\_\_\_

**Evening** \_\_\_\_\_

**Email:** \_\_\_\_\_

**Guild member:** Yes \_\_\_\_\_

No \_\_\_\_\_

**Send check payable to LQG to:**

Sara Kenny, 21902 A Street, Eagle, NE 68347 \* (402) 960-6560\* [sara-kenny@yahoo.com](mailto:sara-kenny@yahoo.com)

**OFFICIAL PUBLICATION  
OF THE  
LINCOLN QUILTERS GUILD  
LINCOLN, NEBRASKA**

Published nine months of the year:  
March, April, May, June, July, August,  
September, October, and November.

**Editor and Layout:**

Lorelee Novak

**Circulation:** Carol Curtis

The deadline to submit articles and ads for inclusion in the *Plain Print* is the Wednesday following the Guild meeting.

**November  
newsletter deadline:**

**October 15,  
2014**

**ADVERTISING**

**Business Ad Rates:**

A 3½" x 2" sized ad is \$25 for the first month and \$20 per month for subsequent months.

A 3½" x 4" sized ad is \$40 for the first month and \$35 per month for subsequent months.

Ads must be camera-ready.

**Classified Ad Rates:**

Any individual may place a classified quilt-related ad in the "Quilters' Exchange" at a cost of \$10.00 for 30 words. Send exact text for ads. Send articles and ads with payment (payable to "Lincoln Quilters Guild") to:

Lorelee Novak  
2510 Jameson N  
Lincoln, NE 68512  
Email: rjljn@aol.com

*President's Message*



Hello everyone,

By the time this newsletter goes out, it will be October. I have to get busy and put away all the summer decorations and get out my fall and Halloween wall hangings. I really love to make Halloween quilts and wall hangings. There are so many cute designs and the Halloween fabrics and colors are the best!

I've been busy machine quilting for the last few weeks. This time of year I love to sit in front of TV watching football games and watching the new season of some of my favorite TV shows – and I hand stitch bindings while I watch TV. I love to bind quilts – I can still pay attention to TV or visit with my family. It's like magic – the binding is done and the quilt is finally complete! That means the quilt is no longer on my UFO list.

Happy Quilting

Linda

*Quilt R Done*

**Quilt R Done Club  
(as of September 2014)**

Chris Taylor	Pat Deisch	Vicky Skoudas (x 4!)	Jayne Wolfe
Carol Curtis (x2)	Dan Shelley (x2)	Kim Shelley	Ginny Harvey (x2)
Sandra Wade	Sandy Anderson	Anita Dover	Sara Kenny
Linda Daiker	Susan Heath	Mary Swinton	Kathy Spitsen
Lori Miller	Kathy Cather	Barb Brown	Trudy Rhoads
Mary Jane Kermmoade	Kathy Baumbach		Margrethe Ahlschwede

Reminder: to join the Quilt R Done club, simply finish a project you began in any LQG class and bring it to the Guild meeting to show and tell. Membership in the Club is free and entitles you to a special Quilt R Done charm and your name is added to the Quilt R Done poster.

*Small Groups*

Anyone is welcome to joint these groups



*Day Groups*

**Piecemakers**

The Piecemakers meet at Bernina Sewing Studio in the Piedmont Shopping Center on the fourth Thursday of each month except November and December. For more information: Willa Smith at 402- 420-2422. Please leave a message and I will return your call. Or email me: rswd660@inebraska.com

**Ladies of the Lodge**

**The Grand Lodge at the Preserve**

80th & Pioneers Blvd. • 1:00pm, 3rd

WEDNESDAY of the month. Enter North door and take the elevator to the 4th floor lounge. For more information, call Nancy Simmons 423-4947

**Cuddle Quilt Workshops  
College View Seventh Day  
Adventist Church Resource  
Room**

4108 Prescott Ave. •  
9 am-2 pm • 1st Friday of the month.  
Vicky Skuodas, co-chair person. Join us in planning our Cuddle Quilts and also to pick up kits to work on during the month.

**Quilts of Valor**

We will have one meeting place and sew-in each month :

1st Sunday: Hancock's, 12:30 to 4:00pm

[Julia.Schroeder@govf.org](mailto:Julia.Schroeder@govf.org)  
[Sara.Kenny@govf.org](mailto:Sara.Kenny@govf.org)

*Evening Groups*

**The Northeast Lincoln Sew-and-Sews**

Meets the 3<sup>rd</sup> Monday from 6:00-8:00 pm at the Anderson Branch Library, 3635 Touzalin Ave. For more information, contact Kim Shelley at 467-4266.

# Minutes of the Lincoln Quilters Guild – September 8, 2014

## College View Seventh-Day Adventist Church – Lincoln, Nebraska

President Linda Daiker welcomed members and guests.

Mary Sedlak introduced the speaker, Susan Cleveland for her program “My Eclectic Quilt Pageant.”

Sara Kenny reviewed the upcoming classes in October and November. On October 14th, Debra Henniger’s class, “Hobo Blocks Table Runner” will provide the participants with 10 – 11 block patterns. The class cost is \$25.00 and there are 14 openings remaining. The November class “Split-Purse-onalities” taught by Diane Gloystein on November 11 has 11 slots left and will cost \$40.00. Three completed quilt tops from the Mystery Quilt blocks were shown. Members finishing a Mystery Quilt by the November meeting will receive a surprise.

The business meeting was called to order, and President Daiker expressed thanks to Susan Cleveland for her presentation.

There being no additions or corrections, the Minutes of the August 2014 meeting were approved as printed in *Plain Print*, and the August 2014 Treasurer’s report was remanded for audit.

**New Business:** President Daiker discussed the requests for a printed membership booklet. The guild can do this if there is no cost to the guild. She asked for anyone interested in chairing the committee for this to contact her or Kathy Spitsen.

The guild sponsors 1 ribbon for a quilt at the Lancaster County Fair and this year Kris Vierra was the winner. The 4 winners of the guild’s ribbons from the State Fair are Susan Minchow for the best overall wall quilt, the Founders award was presented to Sandi McMillan, the best contemporary quilt award to Shelly Burge, and the best track-mounted machine quilted award to Kris Vierra. They may bring the award winning quilts to the October meeting.

The Nominating Committee has nominated Kim Shelly as President-Elect, Pat Kant and Carol Curtis as Vice Presidents-Elect, Danielle Hecker as Treasurer-Elect and Kath Conroy as Secretary for the 2015 year. The nominations

will be printed in *Plain Print* and will be voted on at the October meeting.

Copies of the 2015 budget were distributed to the members and Marsha Conley discussed several of the expense and income items. The complete budget will be available on the web site.

**Old Business:** No old business was discussed.

**Announcements:** Kathy Spitsen made the following announcements.

Kris Vierra has a few raffle tickets for the Nebraska State Guild quilt. She will bring the tickets to the guild meeting next month.

There were 3 visitors with 1 joining the guild this evening.

Judy Lane has a sign-up sheet at the IQSCM table for anyone to sign up to receive the Quilt of the Month mailing. This is free and only your name and e-mail address are needed for you to receive the photos and descriptions on a monthly basis.

Dean Young at IQSCM reports that construction at the Quilt House is continuing at a rapid pace with the estimated completion date for the end of February 2015.

Fiber Works is presenting “Color Flow” at the Seward Civic Center Langworthy Gallery from September 11 - November 1, 2014 with the opening reception on Sunday, September 14 from 2 – 4 pm. The work of LQG members, Dorothy Heidemann-Nelson, Roxann O’Hare, Sheila Green, Marilyn Rembolt, Jo Druke and Pat Stave plus others from eastern Nebraska will be featured.

Sheila Green announced that families receiving a house from Habitat for Humanity also receive a wall hanging with a “Home” theme from the quilt guild and invited members interested to volunteer to make the hanging approximately 18” x 24” for the family’s new home. Also, pillowcases for each family member are donated by guild members. There are patterns on the web site if anyone is interested in helping.

Discover Nebraska educational outreach has 20 scheduled visits with 3 more in process for 4<sup>th</sup> grade classrooms. Volunteers can set their own schedule. Please check the web site or let Sheila know if you are interested.

September 24 is set as a work day to prepare materials. Last year 37 schools were visited. As of now there are 5 presenters and 13 helpers who have volunteered.

Ila Geving announced there will be a book and magazine sale before the October meeting. The sale merchandise will come from the current library duplicate or outdated materials. If you wish to help with the sale, please let her know. The library will be closed for check-out at the meeting next month, but please return your books you have checked out so they can be included in the library listing.

Cheryl Kupcinski and Kay Hoff announced the proceeds from the mini-affle of \$115.50 would go to Quilts of Valor. A wool pin cushion donated by Donna Welte was won by Wanda Hein. Barb Brown won the mini-table topper donated by Kathy Phillip and also the Mug and fat quarters donated by Megan Patent. Joyce Pope won the 50% discount on a bus trip donated by Sue McKee.

President Daiker adjourned the meeting to Show and Tell.

Minutes submitted by Wilma Daddario, LQG Secretary



Lincoln Quilt Guild member, Gloria Smith has had her current year’s entry in the Hoffman Challenge included in a traveling exhibit of quilts.

Gloria has made an entry in the challenge every year since 1991. This is her tenth entry that has been selected to travel.

Way to go, Gloria!

Coming in November.....

**Diane Gloystein** (Lincoln, NE)

**November 10-11**

**November 10 Lecture:** Thread Jazz for Quilting and Embellishing - Needle and Thread Know-How

**November 11 Workshop:** Split Purse-onalities

A large quilted shoulder bag with a "Split Purse-onality" as the focal point  
Supply list: TBA

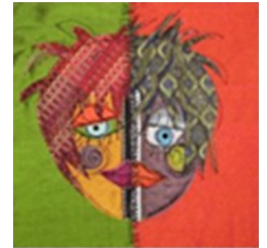

<http://www.designonawhim.com/index.htm>

**November 11, 2014 Class Registration**

**Offering:** *Diane Gloystein* teaching "Split Purse-onalities"

Diane's website: [designonawhim.com/index.htm](http://designonawhim.com/index.htm)

**Date/Time/Cost:** **Tuesday, November 11, 2014**

9:00am – 3:00pm

Guild Members: \$40 per person;

Non-Members: \$50 per person

**Location:** College View Seventh-day Adventist Church, 49<sup>th</sup> and Prescott Ave  
Come in door number 2 on the south ground level

**Your name:** \_\_\_\_\_

**Your address:** \_\_\_\_\_

**Your phone #** Daytime \_\_\_\_\_ Evening \_\_\_\_\_

**Email:** \_\_\_\_\_

**Guild member:** Yes \_\_\_\_\_ No \_\_\_\_\_

**Send check payable to LQG to:**

Sara Kenny, 21902 A Street, Eagle, NE 68347 \* (402) 960-6560\* [sarakenny@yahoo.com](mailto:sarakenny@yahoo.com)

Please make check for the amount of the class only.

If you do not have email, please include a business-sized stamped self-addressed envelope so we can send you the supply list for class

Mark your calendars!

**National Quilting  
Day 2015**

**Saturday, March 14  
9am - 3pm**

International Quilt Study Center & Museum  
33rd & Holdrege, Lincoln, NE.

Join us for this FREE community event!

Sponsored by the Lincoln Quilters

Guild and the Nebraska State Quilt Guild

Corporate sponsors to be announced.

Exciting plans are being made!

Steering Committee:

Sheila Green, Shirley Chaffin, Wanda Hein, Dean Young, Sandy Hansen and Holly Zempke



**Library Book and Magazine Sale**

The library has cleaned up the shelves and are ready to sell duplicate and seldom used items. Members are able to add to their personal library of quilt related materials by purchasing these gems at the October Guild meeting.

So come early!  
**SHOP!!**

## LQG Treasurer Report - Aug 2014

Beginning Cash Balance 8/1/14	\$	50,921.60
<b>RECEIPTS</b>		
CD interest	\$	9.53
Checking Interest	\$	1.03
Donation	\$	10.00
Membership`	\$	811.00
Mini Raffle Quilt	\$	137.50
<b>TOTAL RECEIPTS</b>	<b>\$</b>	<b>969.06</b>
<b>DISBURSEMENTS</b>		
1. Operations Expenses		
Insurance and Bonding	\$	30.42
Meeting Room Rent	\$	230.00
Newsletter Printing and Post-	\$	160.50
2. Educational Services		
Programs and Classes	\$	1,851.81
Quilt Show 2014	\$	193.67
3. Community Service		
Fair Awards	\$	35.00
5. Public Organizations		
	\$	120.00
<b>TOTAL DISBURSEMENTS</b>	<b>\$</b>	<b>2,621.40</b>
<b>NET CASH IN/(OUT)</b>	<b>\$</b>	<b>(1,652.34)</b>
<b>Ending Cash Balance 8/31/14</b>	<b>\$</b>	<b>49,269.26</b>
Current Checking Balance	\$	24,065.43
Current CD Value (next maturation date 9/4/2014)	\$	25,203.83
<b>Total Cash 8/31/14</b>	<b>\$</b>	<b>49,269.26</b>



### Santa Socks 2014

**October 25:** Mark your calendar for Santa Sock Workshops at IQSCM from 10 AM - 2PM. Bring a sack lunch and a machine. Fabric will be provided, free admission to the museum.

**October items:** Personal care items for all ages. Small Kleenex packets, deodorant, baby wipes, lotion, soap, toothpaste, toothbrushes, shampoo, combs, brushes, wash clothes, etc.

**November items:** Any of previously listed. Items. Remember newly requested items from our agencies this year include back packs, bags, bike locks and hand or foot warmers. Bring your Santa Socks to the November meeting. Any stocking pattern can be used. We will



## Trunk Show

Featuring:  
**Barb Fife**  
of Overland Park, Kansas

**Saturday**  
**November 8, 2014**

1:00 pm  
NPPD Off-Site Response Facility  
902 Central Avenue  
**Auburn, Nebraska**

## Book Signing

Featuring Quilt-Maker and Author:

**Kelly Ashton**

Kelly's New Book "Hexagons, Diamonds, Triangles and More" will be available for purchase the day of the event

Templates, Samples and Books etc. for sale

## Scissor and Rotary Blades Sharpening

Sharpened while you wait  
**Just Wright Sharpening**

Lincoln, Nebraska

**All are Welcome** – you need not be a member of NSQG

*Sponsored by Region 1 of  
Nebraska State Quilt Guild*

be displaying all the socks before the meeting so you may vote for your favorite one. Voting is done by stuffing money into the stocking of your choice.

Don't have time to make a sock, try a Santa Sack—instructions can be found in the September Plain Print.

Thanks for your support!

*Ginny Harvey & Joan Ogle*



## Meet Leslie Levy!

### An interview with the new IQSCM Director

**Lincoln Quilters Guild:** What are your hopes or goals for LQG in working with the IQSCM?

**Leslie Levy:** I anticipate that we will continue to strengthen our working relationship and that we will find mutually beneficial projects in which to partner as we grow. I hope LQG members feel the IQSCM is as much theirs as it is ours.

**LQG:** How do you think that LQG matters to the IQSCM and how does the IQSCM matter to LQG?

**LL:** I am delighted we have such a robust and talented quilt guild in our backyard. The LQG has been an integral partner in IQSCM's success. We cannot operate and meet our mission without a great deal of help and support from our volunteers, friends, donors and corporate partners.

**LQG:** LQG members are involved at the IQSCM as:

- volunteers
- outreach group quilting at the IQSCM
- providing scholarships which have included IQSCM staff and TMSD graduate students
- members of IQSCM and/or Friends of IQSCM
- and more

What do you see as potential for future involvement or collaboration between IQSCM and LQG?

**LL:** I sincerely hope the LQG continues with the ser-

vice and programs you have provided! In the short time I have been with the IQSCM, it has been terrific to hear visitors comment on the beauty of the Community Showcase; maintaining the tradition and comradery of group quilting; and the professionalism of our tours. We also truly value having LQG as members of both the IQSCM and FRIENDS of the IQSCM. The IQSCM has to continue to grow its membership to support the growth of the mission, not to mention the building.

**LQG:** In what ways will the opportunity for IQSCM volunteers change as the new addition reaches completion?

**LL:** As we grow, our needs grow. We are beginning to see the need for more help in the areas of data entry; organization and filing; work in our library and of course in collections. We will be putting more emphasis on public outreach and working with our youth so I can see the potential for many partnership opportunities. Additionally, tours will be longer with the expanded space so we will need more docents. I love having volunteers in the building available to visit with our guests and provide a special level of hospitality and warmth that is missing in many other museums.

\*\*\*\*\*

**Leslie C. Levy, J.D.**

**Ardis and Robert James Executive Director of Quilt House**

International Quilt Study Center & Museum  
University of Nebraska – Lincoln  
1523 North 33<sup>rd</sup> Street  
Lincoln, Nebraska 68583

## 29<sup>th</sup> Annual QUILTERS FALL RETREAT Lincoln Quilters Guild and Free Range Chicks

### *What's Your Color? Quilt Retreat*

You have the option of coming for 3 days as before OR for 4 days!

**When:** October 23 – 26, 2014 – Thursday through Sunday

**Where:** 4-H Camp near Gretna, Nebraska

**Cost:** 4 day (Thurs. – Sun.) = \$143  
3 day (Fri. – Sun.) = \$116

#### **Registration Information:**

The retreat is limited to the first 80 registrations postmarked **on or after September 1, 2014 (earlier post-marked envelopes will be returned unopened).**

Groups may send in their registrations together. Please be sure to include the registration fees for everyone in your group - can be one or multiple checks.

Please go to the LQG website and print the form that is available online. NO registrations accepted without the form.

**To register, fill out the form (one per person), include a check (payable to LQG), and the liability waiver form. Mail to the address on the form.**

**LQG 2015 Proposed Budget**

SEE ALSO BUDGET NOTES saved separately

	Original 2014 Budget	Results to Date 7/31/14		2015 Budget	2016 Budget
<b>RECEIPTS</b>					
1	Checking Interest	\$5.00	\$4.28	\$5.00	
2	CD Interest	\$35.00	\$18.73	\$35.00	
3	Bus Trip (SF)		\$0.00		
4	Cuddle Quilts		\$0.00		
5	Fall Retreat (SF)		\$0.00		
6	Membership	\$6,500.00	\$1,440.00	\$9,275.00	
7	Mini Raffle		\$368.20	\$600.00	
8	Miscellaneous Income	\$0.00	\$100.00	\$0.00	
9	Royalties/Pattern Sales (SF)		\$0.00		
10	Newsletter Advertising	\$630.00	\$305.00	\$500.00	
11	Program Workshop/Classes	\$3,480.00	\$5,026.00	\$5,475.00	
12	Quilt Show 2016	\$0.00	\$0.00	\$0.00	
13	Quilt Show 2014	\$3,000.00	\$21,622.59	\$4,950.00	\$7,950.00
14	Quilt Show 2012	\$2,125.00	\$2,125.00	\$0.00	
15	Santa Socks and Sacks (SF)		\$0.00		
<b>TOTAL RECEIPTS</b>		<b>\$15,775.00</b>	<b>\$31,009.80</b>	<b>\$20,840.00</b>	

<b>1. Operations</b>				
1.1	Administrative Expenses	\$350.00	\$31.10	\$150.00
1.2	Courtesy and Hospitality	\$50.00	\$0.00	\$50.00
1.3	Insurance and Bonding	\$500.00	\$243.33	\$500.00
1.4	Janitor Gratuity	\$250.00	\$0.00	\$250.00
1.5	Meeting & Resource Room Rent	\$1,700.00	\$930.00	\$1,875.00
1.6	Membership Book	\$50.00	\$20.71	\$50.00
1.7	Miscellaneous	\$350.00	\$40.13	\$247.00
1.8	Newsletter Printing & Postage	\$900.00	\$514.05	\$1,180.00
1.9	Post Office Box Rental	\$60.00	\$62.00	\$62.00
1.10	Website	\$150.00	\$0.00	\$150.00
<b>Total 1.Operations Disbursements</b>		<b>\$4,360.00</b>	<b>\$1,841.32</b>	<b>\$4,514.00</b>

<b>2. Educational Services</b>				
2.1	Annual Fall Retreat (SF)		\$0.00	
2.2	Bus Trip		\$0.00	
2.3	Library Supplies	\$250.00	\$0.00	\$150.00
2.4	New Member Services	\$50.00	\$0.00	\$50.00
2.5	Programs and Classes	\$15,000.00	\$4,762.76	\$16,533.00
2.6	Quilt Show 2012 (SF)		\$0.00	
2.7	Quilt Show 2014 (SF)		\$4,926.93	
2.8	Quilt Show 2016 (SF)		\$0.00	
<b>Total 2.Educational Services Disbursements</b>		<b>\$15,300.00</b>	<b>\$9,689.69</b>	<b>\$16,733.00</b>

<b>3. Community Service</b>				
3.1	Cuddle Quilts	\$600.00	\$378.45	\$600.00
3.2	Discover Nebraska	\$350.00	\$0.00	\$200.00
3.3	Fair Awards	\$245.00	\$0.00	\$175.00
3.4	National Quilting Day	\$500.00	\$528.38	\$500.00
3.5	NE Windmill Pattern (SF)		\$0.00	

3.7	Community Events and Outreach Project	\$750.00	\$0.00	\$250.00
3.8	Quilts of Valor	\$400.00	\$144.90	\$400.00
3.9	Santa Socks (SF)		\$561.24	
3.10	Scholarships	\$1,000.00	\$0.00	\$0.00
3.12	Young Quilt Artists Project	\$300.00	\$362.92	\$300.00
<b>Total 3. Community Service Disbursements</b>		\$4,145.00	\$2,047.89	\$2,425.00

Adj. 1 & 3

<b>4. Professional Services</b>				
4.1	Accounting	\$0.00	\$0.00	\$0.00
4.2	State Non-Profit Biennial Fee	\$0.00	\$0.00	\$23.00
<b>Total 4. Professional Services Disbursements</b>		\$0.00	\$0.00	\$23.00

<b>5. Public Organization</b>				
5.1	Organizational Dues	\$170.00	\$0.00	\$145.00
<b>Total 5. Public Organizations Disbursements</b>		\$170.00	\$0.00	\$145.00
<b>TOTAL DISBURSEMENTS</b>				
		\$23,975.00	\$13,578.90	\$23,840.00

<b>NET CASH IN/OUT</b>		-\$8,200.00	\$17,430.90	-\$3,000.00
------------------------	--	-------------	-------------	-------------

Backout Actual 2014 Quilt Show Receipts -\$21,622.59 Adj. 2  
Backout Actual 2014 Quilt Show Expenditures \$4,926.93 Adj. 2

<b>ADJUSTED NET CASH IN/OUT</b>		-\$8,200.00	\$735.24	-\$3,000.00
---------------------------------	--	-------------	----------	-------------

#### Adjustments

Adj. 1: When preparing the budget, no income or expense is budgeted for self-funding events. Once the actual receipts from the

event are known, that amount will be entered as the budgeted receipts and an equal amount will be entered as the budgeted

expenditures. This will allow for an appropriate comparison of budgeted amounts to actual spending.

Adj. 2: When preparing the budget, no expenditures are budgeted for the quilt show. An appropriate amount of the appropriate year(s) quilt show net income is budgeted as receipts. At the time the budget is prepared, some or all of that amount may be an estimate. Allocations will have to be made to update the estimate and to back out actual cash activity so we can see how our allocation of the actual quilt show net income is affecting our cash position.

Adj. 3: this was an expenditure for the 2013 year but paid in 2014.

### Lincoln Quilters Guild - 2015 Notes Related to Receipts & Disbursements 12/1/14 thru 11/30/15

#### RECEIPTS NOTES:

1. Funds are held in a basic business interest checking account at Union Bank and Trust Company earning .05%. Assume an average balance of \$10,000 so total interest of \$5 for the upcoming year.

2. Surplus Guild funds are held in a 10-month Access Certificate at Union Bank and Trust Company. Interest is paid quarterly and is applied to the certificate. As of 9/4/14, the interest rate will be 0.20%. Assume an average balance of \$25,000 so total interest of \$35 for the upcoming year.

3. No revenue funds are budgeted as it is a "self funding" (SF) project through participant fees.

Any excess of revenue over expenses remains in the guild's general fund.

4. No revenue is budgeted for the Cuddle Quilts project. It is listed because we sometimes receive donations designated for the project.

5. No revenue is budgeted for the Fall Retreat activity as it is a SF activity through participant fees. Any excess of revenue over expenses remains in the guild's general fund.

6. Membership dues increase to \$35 (and \$25 for senior members) for the upcoming year. We currently have 147 senior members and 160 regular members, for estimated annual dues of \$9275.

7. In 2014, mini-raffle proceeds were distributed among several outreach committees. In 2015, proceeds will go into the general fund.

8. No revenue is budgeted for this line item. This line would include income from the Guild's quilt exhibit at Sutton Eye Clinic, Y-



Receipt notes con't

7. In 2014, mini-affle proceeds were distributed among several outreach committees. In 2015, proceeds will go into the general fund.

8. No revenue is budgeted for this line item. This line would include income from the Guild's quilt exhibit at Sutton Eye Clinic, Y-frame rental income, and any donation not designated to a specific project/activity.

9. The royalties/pattern sales are not really a SF project, but they are similar because the amounts/net profits are designated for a specific purpose. The net profit from the NE Windmill patterns is to be donated to IQSCM at the end of each guild year. (Even though the quilt shop at IQSCM closed, they are still selling the patterns near the front door.) The royalties from "*Nebraska Quilts and Quiltmakers*," are to be paid out as scholarships.

10. Advertising income has been down. For the upcoming year, assume 1 advertiser @ \$20.00 per ad in 9 issues (March – November 2015) several others periodically.

11. Workshops and classes are a major service of the guild. Registration fees are only meant to defray costs and not turn a profit. The amount for the upcoming year is based on having 9 workshops/classes.

12-14. The guild holds a quilt show every other year. It is a major program of the guild as well as generating a net profit that is used to fund other guild programs. Each show's net profit is to be used for the Guild's activities over the 24-month period following the show. \$3000 of the July 2014 quilt show revenue was designated for use in the 2014 year budget. Using the original plan to split the profit equally over 2 years, \$7950 will be held for the 2016 budget and the remaining \$4950 will be used in 2015. Note: Cash is not transferred from savings until needed.

15. Santa Socks is a SF project therefore no revenue is budgeted. Only November sock voting or specific donations will be used for Santa Socks project.

#### OPERATIONS NOTES:

1.1 Includes reimbursement of expenses for officers and non-funded committees (i.e., Membership, Nominating, Friendship Block, etc.).

1.2 Includes expenses for new member nametags, greeting cards and postage.

1.3 One policy at \$127 and one at \$30/month for a total of \$487 annually.

1.4 Annual gratuity given to regular church volunteers who help us with room set-up and audio visual/computer equipment support.

For the upcoming year, assume 2 volunteers @ \$125 each = \$250.

1.5 Includes meeting room fees for regular meetings and the Resource Room, to cover 12 months for the Resource Room (\$25/month) and 9 months for the meeting room (\$175/month).

1.6 Membership book printing was discontinued. The budgeted expense is to cover membership card printing expenses.

1.7 Software updates and other items not included elsewhere.

1.8 For the upcoming year, assume 100 printed newsletters and postage per issue @ \$1.20 each...if there are 9 issues, the cost will be approximately \$1180 for the year.

1.9 PO box, \$62 in box fees for one year.

1.10 No increase planned.

#### EDUCATIONAL SERVICES NOTES:

2.1 No expenses are budgeted for Fall Retreat activity as it is a self funded activity through participant fees. Any excess of revenue over expenses remains in the Guild's general fund.

2.2 The bus trip is a SF activity so no funds are budgeted.

2.3 Includes the purchase of books for the Guild's library.

2.4 Includes expenses for organized new member activities. This provides the opportunity for new members to learn more about Guild activities, develop connections, foster new friendships, and learn about quilt making (new techniques, etc.).

2.5 For the upcoming year, assume 9 programs and workshops/classes and an increase in transportation and lodging expenses.

2.6-2.8 The Quilt Shows are essentially self-funded. Show expenses are not included in the budget because they are paid out of Quilt Show revenues.

#### COMMUNITY SERVICES NOTES:

3.1 No increase planned.

3.2 No increase planned.

3.3 The Guild sponsors a \$35.00 cash award for "Best of County" at the Lancaster County Fair, and 4 \$35.00 cash awards for the Nebraska State Fair for "Best Overall Wall Quilt", "Founders Award", "Best Contemporary Quilt", and "Long Arm Quilt."

3.4 the Board approved a sponsorship of up to \$500 for National Quilting Day.

3.5 Covers the cost of printing the pattern.

3.6 The royalties/pattern sales are not really a SF project, but they are similar because the amounts/net profits are designated for a specific purpose. The net profit from the NE Windmill patterns is to be donated to IQSCM at the end of each guild year.

3.7 This item represents the cost of miscellaneous expenses related to Guild sponsored activities or worthy project/program in the community needing financial assistance that meet the mission and scope of the Guild.

3.8 This item aids in purchasing fabric for kits, batting and other quilting materials.

3.9 The Santa Sock project is SF so no funds are budgeted.

3.10 No scholarship will be awarded this year.

3.11 This item represents aid in the purchase of fabric/supplies for the students.

#### PROFESSIONAL SERVICES NOTES:

4.1 Fees paid to a professional accounting firm to prepare our 990 tax filing – none budgeted for the upcoming year as the filing has been simplified and will be handled by the Treasurer.

4.2 Payment due each odd numbered year. Payment is due in 2015 and 2017.

#### PUBLIC ORGANIZATION NOTES:

5.1 Includes membership dues to AQSG \$120 and NSQG \$25.



Lincoln Quilters Guild  
P.O. Box 6861  
Lincoln, NE 68506

## 2014 LQG Officers

<b>President –</b>	<i>Linda Daiker</i>
<b>Vice President –</b>	Sara Kenny & Mary Sedlak
<b>Secretary -</b>	Wilma Daddario
<b>Treasurer –</b>	<i>Marsha Conley</i>
<b>President-elect –</b>	Kathy Spitsen
<b>Vice President-elect –</b>	<i>Barb Brown &amp; Joyce Pope</i>
<b>Treasurer-elect –</b>	Carolyn McCall
<b>Advisor –</b>	<i>Sandy Anderson</i>

Thank you to our advertisers  
who help support  
this newsletter publication.  
Let your talents be known here.

**BERNINA<sup>+</sup>**  
**Sewing Studio**

- Bernina Sewing and Embroidery Machines and Sergers
- BSR – Bernina Stitch Regulator
- Horn Sewing Cabinets
- Machine Repair

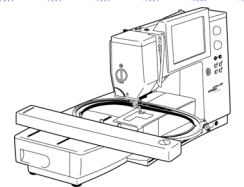

**BERNINA<sup>+</sup>**  
Nothing Sews Like a Bernina. Nothing.

1265 S. Cotner Blvd, # 27 • Lincoln, NE 68510  
402-423-3108

Check our website for our latest class offerings: [www.berminabuzz.com](http://www.berminabuzz.com)

PAID ADVERTISEMENT